

PROJECT MANAGER Mark Glibrey, P.E. (703) 259-2734, NOVA Location and Design  
 SURVEYED BY, DATE Fletcher Britan, L.S., VDOT NOVA L&D, 02/23/2017  
 DESIGN BY L66\_GEC Project Team (Zhen Feng, P.E.)  
 SUBSURFACE UTILITY BY, DATE To Be Conducted by VDOT

REVISED	STATE	ROUTE	STATE	PROJECT	SHEET NO.
	VA.	66		0066-96A-493, P101, C501	3

DESIGN FEATURES RELATING TO CONSTRUCTION OR TO REGULATION AND CONTROL OF TRAFFIC MAY BE SUBJECT TO CHANGE AS DEEMED NECESSARY BY THE DEPARTMENT

THESE PLANS ARE UNFINISHED AND UNAPPROVED AND ARE NOT TO BE USED FOR ANY TYPE OF CONSTRUCTION OR THE ACQUISITION OF RIGHT OF WAY. ADDITIONAL EASEMENTS MAY BE REQUIRED BEYOND THE PROPOSED RIGHT OF WAY SHOWN ON THESE PLANS.

RFP PLANS

NOVA DISTRICT

VDOT

8/18/2017 9:31:19 AM

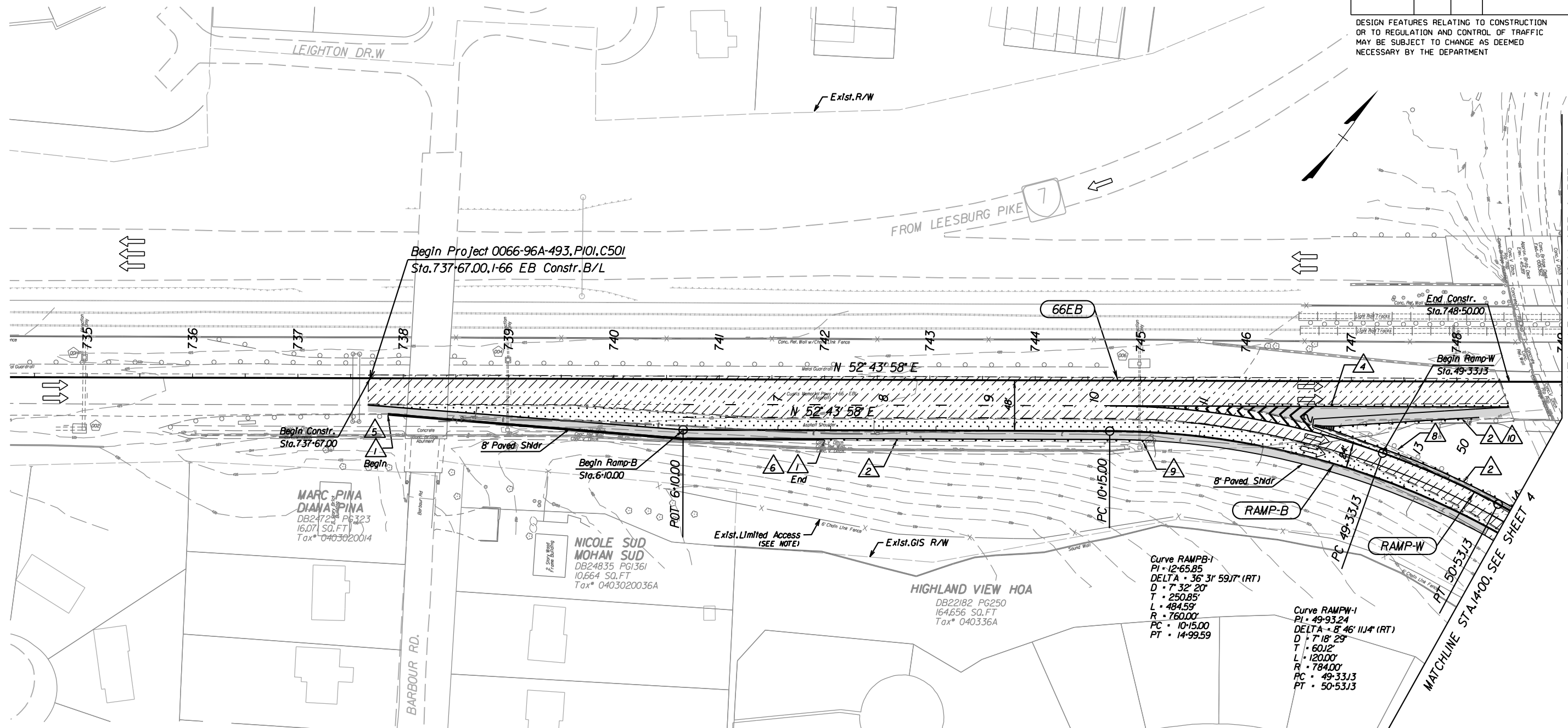

**LEGEND**

- Denotes Full Depth Pavement
  - Denotes Full Depth Shoulder Pavement
  - Denotes Mill and Overlay
  - Denotes Proposed Temporary Easements
  - Denotes Proposed Permanent Easements
  - Denotes Proposed Right of Way
  - Denotes Existing Right of Way
  - Denotes Limits of Disturbance
  - Denotes Construction Limits In Cuts
  - Denotes Construction Limits In Fills
- Note: Figures in parenthesis and dot-dot-dashed lines denote Temporary Easements.  
 Note: Figures in brackets and dot-dashed lines denote Permanent Easements.  
 Note: Figures in double brackets and dot-dashed lines denote Permanent Utility Easements.

- S1'd.MB-7F Req'd.
- S1'd.GR-MGS1 Req'd.
- S1'd.Impact Attenuator TL-2 Req'd
- S1'd.Impact Attenuator TL-3 Req'd
- S1'd.GR-FOA-2 (TY.I) Req'd.
- S1'd.GR-FOA-2 (TY.II) Req'd.
- Prop.Noise Wall
- Remove Ex.Guardrail
- S1'd.GR-MGS3 Req'd.
- S1'd.GR-MGS4 Req'd.

**UTILITY LEGEND**

- Electric Hand Hole
- Electric Meter
- Fiber Optic Hand Hole
- Gas Test Station
- Gas Valve
- Light Pole
- Traffic Control Hand Hole
- Telephone Hand Hole
- Telephone Manhole
- Telephone Pole
- Telephone Pedestal
- Unknown Hand Hole
- Underground Power Cable DATR
- Underground Fiber Optic Duct or Cable
- Gas Line
- Gas Line Abandoned
- Underground Power Cable
- Underground Power Cable Duct
- Underground Telephone Cable
- Underground Telephone Cable Duct
- Underground Traffic Control
- Underground Television Cable
- Water Line
- Unknown Utility Line

**REFERENCES**  
 (PROFILES, DETAIL & DRAINAGE DESCRIPTION SHEETS, ETC.)

- Constr. Alignment Data IG-IG(2)
- Typical Sections 2A(1)-(2)
- Profile I-66 Eastbound 3A
- Profile Ramp B 3B

NOTE: EXISTING LIMITED ACCESS PER ROUTE 7 AND I-66 INTERCHANGE PLAN 10066-029-103-C502.

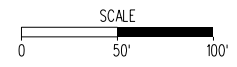

PROJECT	SHEET NO.
0066-96A-493, P101	3

MATCHLINE STA. 749+00. SEE SHEET 4

MATCHLINE STA. 14+00. SEE SHEET 4